

43

47 SEP 22 3 19 PM '81

DONNIE S. TANKERSLEY R.M.C.

MICROFILMED

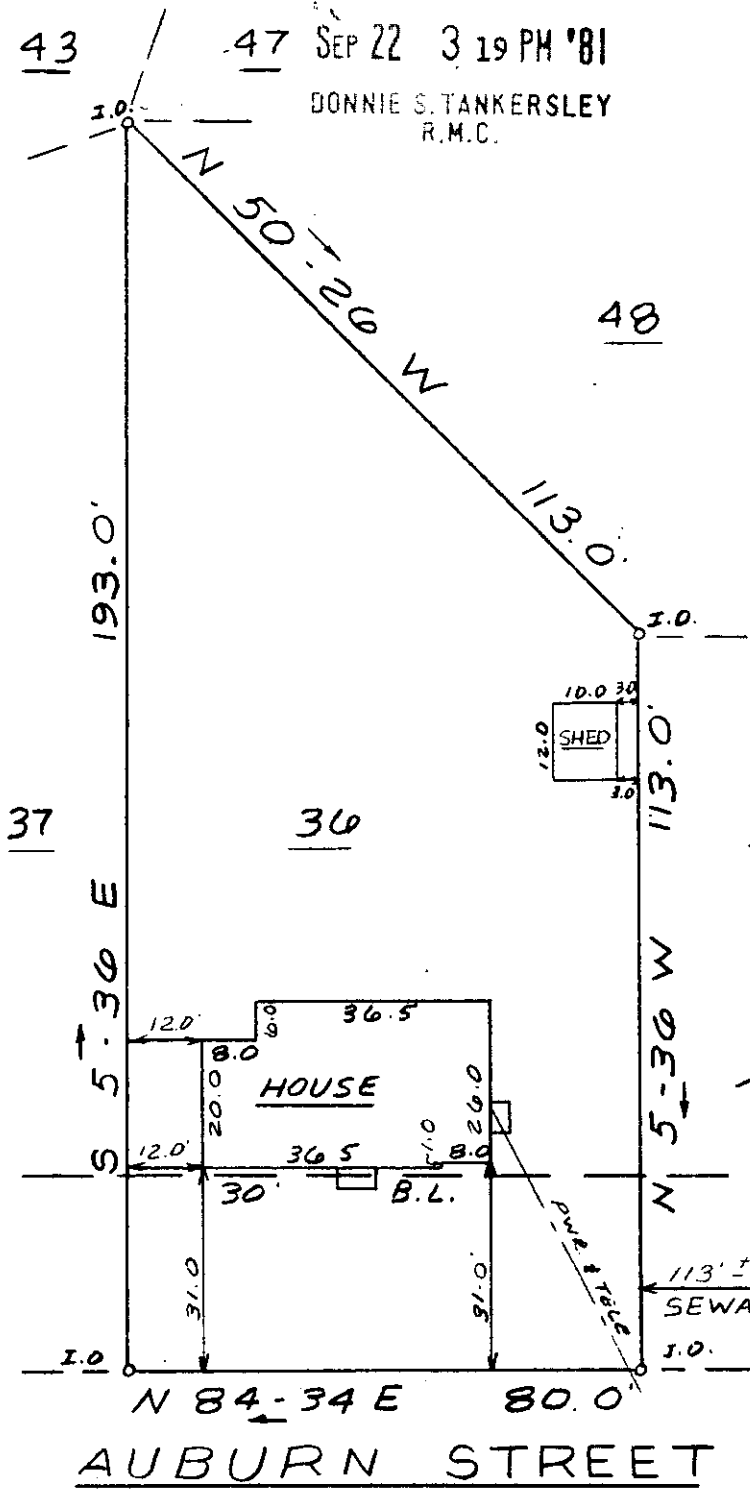

This is to certify that on September 16, 1981, I surveyed the property shown on this plat, known as Lot 36 on plat of White Oaks Subdivision, recorded in the RMC Office of Greenville County in Plat Book 5G on page 82, and that the property lines, walls and buildings are as shown hereon; that the building located on said lot does not encroach or project on adjacent streets or property, and that no adjacent walls or buildings encroach or project on said premises, and that no utility lines cross this property except as shown hereon. This property is not located in a designated flood hazard area.

James R. Freeland
James R. Freeland RLS & PE 4781

87-54

7480



300 8 37921801 PRINT MACHINE INC.



STATE OF SOUTH CAROLINA
GREENVILLE COUNTY

WHITE OAKS
LOT 36
PROPERTY OF
GERALDINE N. ASNIP

FREELAND & ASSOCIATES
Engineers • Land Surveyors

GREENVILLE, S.C.

SURVEY M.C., JRF

DRAWN RES

CHECK MLC

SCALE 1" = 30'

DATE 9-16-81

DWG. NO. 6868

SEAL